Bowling Green State University's
ACADEMIC YEAR ABROAD
IN
SALZBURG, AUSTRIA

October 1, 1980 to June 30, 1981



THIRTEENTH ANNUAL ACADEMIC YEAR ABROAD
IN SALZBURG, AUSTRIA

DEPARTMENT OF GERMAN & RUSSIAN
BOWLING GREEN STATE UNIVERSITY
BOWLING GREEN, OHIO 43403

ACADEMIC YEAR ABROAD CALENDAR
SALZBURG, AUSTRIA

1980-81

FALL SEMESTER

September 30, 1979	Check-in at Salzburg
October 1-7	Orientation and registration period
October 8	Classes begin*
December 19 - January 7	Christmas recess*
January 30	Semester ends*

SPRING SEMESTER

March 2	Registration
March 5	Classes begin*
April 11 - April 26	Easter recess*
June 30	End of AYA Program

*These dates may vary somewhat, depending on the calendar of the University of Salzburg.

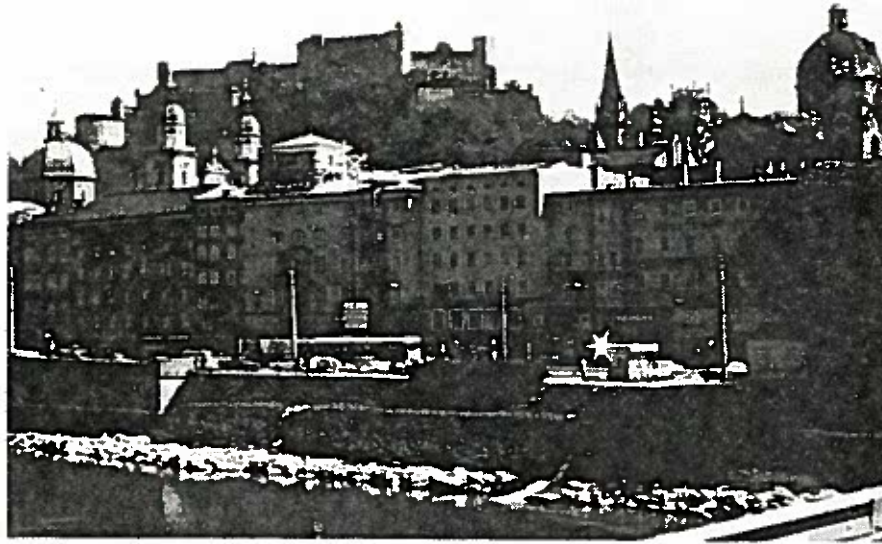

INTRODUCTION

The Bowling Green State University Academic Year in Salzburg, Austria, is designed to help American students perfect language skills in German and gain first-hand knowledge of the culture of German speaking countries, while earning college credit in a variety of subject areas. Classes are taught in German by Austrian professors and the American Director. Students are housed in dormitories with Austrian students.

The Bowling Green Salzburg Program is officially recognized by the University of Salzburg. The program will be in its thirteenth consecutive year of operation during 1980-81. A special feature of the program is its liaison with the Mozarteum, one of the finest schools of music in Europe. Qualified students of music enrolled in the program may now receive instruction at the Mozarteum. Under the new two-year option program, BGSU graduate students in German and related areas may do up to two semesters of their course work at the University of Salzburg.

The University of Salzburg, originally founded in 1622 and re-opened in 1962, offers courses in the liberal arts, sciences, law and theology. The city of Salzburg, with a population of 140,000, is equally famous as a cultural center and as a vacation city. For years Salzburg's music and drama festivals (Salzburger Festspiele) have attracted visitors from all over the world, and the nearby mountains offer excellent facilities for hiking and skiing. Salzburg is located in the northcentral section of Austria, in the heart of central Europe, and is only a few short hours from Munich, Vienna, Prague, Venice, Innsbruck, and many other well-known European cities.

SPECIAL PROGRAM FEATURES

- 1) The student need not be a German major or minor to participate.
- 2) The program offers a balanced curriculum of especially designed courses in the German language, literature and culture, as well as offerings in history, music, art, education, political science, and geography. The program guarantees a full year's academic work.
- 3) Linguistically qualified students may also enroll in regular University of Salzburg courses in lieu of some of the program offerings.
- 4) The program is supervised by an American professor familiar with American and European university life.
- 5) Group travel to places of cultural interest and group outings are regular features of the program; the generous vacations at Christmas, Easter and between semesters allow ample time for independent travel.
- 6) Housing arrangements encourage contact with Austrian students (in most cases, participants will have an Austrian roommate).
- 7) The students' knowledge and use of the German language allows them to take an active part in Austrian student life.
- 8) Graduate assistants are available to tutor students.

ADMISSION REQUIREMENTS

The BGSU Salzburg Program is open to students from all accredited colleges and universities who (1) are in good academic standing at their home institution, (2) will have at least sophomore standing, and (3) will have completed at least two years of college German, or the equivalent, by the time the program begins.

Participants will be asked to use German throughout their study abroad. All students are expected to abide by regulations governing the program, and the sponsoring institutions reserve the right to require the withdrawal of any student whose personal or academic conduct, including excessive absences, warrants such action.

BGSU students planning to participate in the program should enroll in German 300 (Introduction to Study Abroad) for one credit hour in Spring Quarter, 1980.

PROGRAM OF STUDIES

The list of course offerings on the next page represents the courses normally offered by the BGSU Salzburg staff. These courses are taught specifically for students in the BGSU program by instructors who are sensitive to the initial difficulties students may encounter while studying in a foreign language. While the list is subject to minor changes, students are assured that they will be able to earn at least 30 semester hours (45 quarter hours) for the academic year. The academic load for a regular undergraduate student will normally be a minimum of 15 hours per semester. Students should meet with their academic advisors as soon as possible to plan their programs carefully so that their degree requirements can be met and duplication of course work avoided.



Other alternatives exist for obtaining academic credit in the Salzburg program. Students may engage in study projects, for example, in sociology or cultural anthropology, under a professor from their home institution, provided such projects are submitted for approval well in advance, and arrangements can be made to give Bowling Green credit for them.

Students who pass the language proficiency exam of the University of Salzburg also qualify to take courses regularly offered by the University of Salzburg. Students with two years of college German or the equivalent are generally able to pass this exam by the end of the first semester.

The university sports facilities and intra-mural sports programs are available to students in the BGSU Salzburg program, as are all other university facilities and activities such as music groups, clubs, etc.

SALZBURG PROGRAM COURSE OFFERINGS

<u>Course No.</u>	<u>Title</u>	<u>Quarter (Semester)</u> <u>Hours</u>
<u>Fall Semester</u>		
German 317-318	German Conversation, Composition, Grammar and Pronunciation	9 (6)
German 311	German Literature from Naturalism to the Present	4.5 (3)
Geography 343/490	Geographic Studies: Regional Geography of Central & Western Europe	4.5 (3)
Art 454	Art History: Renaissance and Baroque Art	3 (2)
Education 373	The Teaching of Foreign Languages in Secondary Schools (on demand)	4.5 (3)
German 480	Contemporary Austrian Life	3 (2)
<u>Spring Semester</u>		
German 319-417	Advanced German Conversation, Composition, Grammar & Pronunciation	7.5 (5)
German 418	Stylistics, Syntax and Structure of German	3 (2)
German 312	German Literature from Romanticism to Realism	4.5 (3)
History 467	History of Central Europe since 1914	4.5 (3)
Music 317/490	Survey of German and Austrian Music	3 (2)
Psychology 302 (Education 302)	Educational Psychology (on demand)	4.5 (3)
Political Science 351/490	Studies in Government: The Governments of Central and Western Europe Today	4.5 (3)

At BGSU only those course numbers preceded by the word "German" count towards a German major or minor. German 317, 318, 417, 418 may be repeated for credit on the Bowling Green campus. Up to five quarter hours of credit will be given for special projects, under the course number German 491, Studies in German. Detailed course descriptions are available on request.

THE MOZARTEUM

In cooperation with the University of Salzburg and the Mozarteum, the BGSU Salzburg Program has several openings available at the Mozarteum for qualified students of music.

Classes are available in composition, music theory, conducting, keyboard instruments, string instruments, wind and percussion instruments, church music, voice and opera. Classes in the methodology of elementary music teaching are also offered in the Orff Institute, a special department of the Mozarteum. The language of instruction is German.

In addition, the Orff Institute offers a special program in English for teachers or prospective teachers of music, physical education and dance. Admission to this one-semester special program (Fall semester only) is highly selective, and applications must be submitted about ten months in advance. (Details available on request.)

In order to qualify for instruction at the Mozarteum, students must submit a certified tape of one of their performances. A panel of judges at the Mozarteum will make the final decision on admission. Interested students should contact the BGSU Salzburg Program as early as possible concerning the procedures to be followed.



LODGING AND MEALS

Students will be housed in Salzburg's student dormitories. To assure maximum use of the German language, an attempt is made to provide each student with a German-speaking roommate. (Arrangements can be made for students who prefer to live with families.) Students may eat where they choose. There are cooking facilities in the dormitories, and good food at reasonable prices may be obtained at the university cafeterias as well as local restaurants. Students are given daily food allowances, paid out weekly, to cover the cost of their meals. (Student reaction to this independent meal plan has been overwhelmingly favorable, and it is much preferred over the typical U.S. dormitory food arrangements.)

TRAVEL WHILE ABROAD

There will be several educational-cultural group excursions paid for by the program. These trips may include such cities as Munich, Vienna, Berlin, Prague or Budapest, and some of the interesting sites near Salzburg. Students are free to travel individually during the holiday and recess periods. They may also remain in Europe after the end of the academic year, if they care to do so. Students travelling in Europe enjoy many financial advantages: reduced railway fares (Eurail or Interrail passes), inexpensive lodging at youth hostels, reduced admission fees to museums, tourist sights, theaters, etc.

TRANSATLANTIC TRANSPORTATION

Students are free to arrange for their own transportation to and from Europe. The BGSU Salzburg Program will attempt to arrange for a group flight which will leave (probably from New York, with connecting flights from Detroit, Cleveland and other cities) in late September. The program director will keep those students who have been accepted informed about the group flight plans and other possibilities for reduced air fares as this information becomes available.

INSURANCE

Since many students have medical protection through family insurance plans, the purchase of additional coverage may not be required. However, the university does require that every student be insured through a trip accident and sickness policy and a trip personal effects policy, if such coverage is not included in another policy. All students must assume complete responsibility for providing themselves with adequate insurance protection.

COSTS OF PROGRAM

The overall fee for 1980-81 is expected to be \$3750 for residents of Ohio, and \$4431* for non-residents of Ohio. (These costs are subject to change.) The cost for one semester is one-half of the overall fee for residents, and \$2329 for non-residents.

Included in the overall fee for 1980-81 are the following: instructional and general fees, room (dormitory space) and costs of meals for 273 days (from October 1, 1980, to June 30, 1981, including vacation periods); cultural events; educational group travel on selected days and weekends during the academic year; use of student facilities at the University of Salzburg and the assigned dormitories; costs for specific courses taken at the University of Salzburg; and some concert and/or theater tickets.

Not included are: U.S. and transatlantic transportation; costs of lodging and food prior to October 1, 1980, and after June 30, 1981; fees for obtaining a U.S. passport; school supplies and books; vacation travel during regular vacation periods and before and after the academic year; and other incidental and personal expenses.

*Represents waiver of one-half of out-of-state fees.



FINANCIAL ASSISTANCE

BGSU students who hold university or state scholarships retain these awards while in the Salzburg Program. Students who have other scholarships or loans should check with the sponsoring agency to see if they can be applied to the program costs. There is a possibility that a small number of modest scholarships will be offered to BGSU students in 1980-81. If these become available, applications will be accepted in late February. Out-of-state students accepted into the program will ordinarily receive a one-half fee waiver (= \$681). Non-resident fees for the full year would normally be \$1362.

SCHEDULE OF PAYMENTS

The application for admission to the BGSU Salzburg Program must be accompanied by an application fee in the amount of \$25.00. This fee will be applied toward the total cost of the program, and will be refunded if the applicant is not admitted to the program. When sent by check or money order, this payment and all payments listed below should be made out to Bowling Green State University.

All remaining payments are to be sent to the Office of the Bursar, Bowling Green State University. The payment schedule for students who wish to make their payments in installments is as follows:

	Ohio residents	Non- residents
At time of application	\$ 25.00	Same
21 days after notification of acceptance	176.00	Same
July 15, 1980	890.00	Same
September 15, 1980	293.00	520.00
November 15, 1980	890.00	Same
December 15, 1980	293.00	520.00
February 15, 1981	890.00	Same
March 15, 1981	293.00	520.00
	<hr/> \$ 3750.00*	<hr/> \$ 4431.00*

*These prices, based on monetary exchange rates and BGSU tuition and fees as of October, 1979, are subject to change.

A schedule of payments for students registering for one semester only will be mailed upon request.

UNIVERSITY LIABILITY

Bowling Green State University reserves the right to make changes in dates, program costs, or courses, if it becomes necessary to do so. In the event the program is cancelled, a full refund of monies will be made. Any student who withdraws from the program after having been accepted forfeits the application fee. A schedule of refunds, in the event of subsequent withdrawal from the program, will be provided upon request.



APPLICATION PROCEDURES

Applications will be accepted starting immediately. Although there is no official deadline for applications, students are urged to apply as early as possible. The size of the group is limited, and selection is based on the credentials submitted.

Students from institutions other than Bowling Green must submit a transcript of their college work. Please arrange for the prompt transmittal of these transcripts to the address listed on the following page.

All applicants are requested to arrange for three letters of recommendation to be sent to the Department of German and Russian. One letter should be from a recommender who is familiar with their proficiency in German, one from a person who is familiar with their general academic background, and one from someone who knows them personally. All recommenders are requested to give their opinion on the applicant's suitability and readiness for the year of study in Salzburg. The letters may be brief and informal.

Applicants will be notified within three weeks after receipt of all materials whether their application has been approved, rejected, or delayed. Approval for courses at the Mozarteum will take longer (see the section on "The Mozarteum").

IMPORTANT ADDRESSES FOR APPLICATIONS, PAYMENTS AND QUESTIONS

Questions concerning the Salzburg Program, applications, application fee, transcripts for non-BGSU students, letters of recommendation, etc., should be addressed to:

Salzburg Program
Department of German and Russian
Bowling Green State University
Bowling Green, Ohio 43403

Telephone: (419) 372-2268

* * * * *

Payments for the Salzburg Program (other than the application fee) should be sent directly to:

Office of the Bursar
Administration Building
Bowling Green State University
Bowling Green, Ohio 43403

(Make all checks payable to "Bowling Green State University." Please mark all payments clearly with your name and the remark: Study-Abroad/Austria or enclose a brief note concerning the purpose of the payment, so that proper credit may be given.)

A SPECIAL NOTE ON THE BGSU SUMMER GERMAN CLUSTER

Students desiring an intensive experience in the German language and culture are invited to enroll in one of BGSU's Summer German Clusters. Cluster I is a ten-week program (June 23 - August 29, 1980) which offers as a core the equivalent of first year college German. Students may earn up to twenty quarter hours credit. Cluster II is a five-week program (June 23 - July 15, 1980) which offers Intermediate German for eight hours credit. Completion of Cluster II qualifies the student for participation in the BGSU Salzburg Program. Interested persons should write to the Department for further details.

ROSTER OF STUDENTS IN THE 1979-80 SALZBURG PROGRAM

<u>Name</u>	<u>Home University</u>	<u>Major(s)</u>
Carol Arness	Colby College	German, French
David Berghauser	Cleveland State University	Social Science
Lisa Branch	Rice University	Mechanical Engineering
Michael Chafee	University of Minnesota	International Relations
Richard Chilcote	BGSU	International Relations
Patricia Comstock	BGSU	German
Mary Cunningham	Case Western Reserve Univ.	Music Education
Mona Davis	Miami University	German
Patricia Hauserman	Lehigh University	Foreign Trade
Cathleen Johnson	BGSU	Political Science
Loretta Kenyon	Goucher College	German Area Studies
Christine Klosterman	BGSU	Music Education
Brian Lindsley	BGSU	Psychology
Karen Niedermeyer	University of Pittsburgh	German, Russian
Gina Pitowski	Duquesne University	Music Education, Voice
Anita Reiser	BGSU	International Business
Philip Sherick	BGSU	German, English
Karin Wahl	BGSU	German, Elementary Education
Stephanie West	College of William & Mary	Economics
Janice Westman	Colby College	Psychology
Margaret Zehringer	BGSU	German

Graduate Students

Ellen Ferguson	BGSU (University of Maine)	German
Mary Lee Kuhtz	BGSU	German, Library Science
Diane McCauley	BGSU	German
Dorianne Reinhardt	BGSU (Houghton College)	German

STUDENTS FROM THE FOLLOWING COLLEGES AND UNIVERSITIES HAVE PARTICIPATED
IN THE BGSU SALZBURG PROGRAM

University of Alaska
Albright College
Auburn University
Baldwin-Wallace College
Boston University
University of California
Capital University
Carleton College
Carthage College
Case Western Reserve University
Central Michigan University
University of Cincinnati
Cleveland State University
Colby College
University of Colorado
Dickinson College

Duquesne University
Edgecliff College
Fairfield University
Georgetown University
Georgia State University
Gonzaga University
Goucher College
Graceland College
Hartwick College
Illinois State University
University of Iowa
Kent State University
Kirkland College
Lafayette College
Lehigh University
Louisiana State University
Marquette University
Miami University
University of Minnesota
Mt. Holyoke College
Nazareth College
New Haven College
New York University
Northwestern University
Ohio State University
Ohio University
University of Pittsburgh
Portland State University
Queens College
Rice University
Rosary Hill College
St. Louis University (Spain)
San Diego State University
Southwestern at Memphis
University of Georgia
University of Tennessee
University of Toledo
University of Virginia
Wabash College
West Chester State College
University of Washington
Wells College
Westminster University
College of William and Mary



SALZBURG PROGRAM FACULTY

1979-80

- Erwin Stürzl, Ph.D., Head, Department of English
University of Salzburg; Director of International Programs
--Program Liaison; German Stylistics and Syntax
- Klaus M. Schmidt, Department of German and Russian
Bowling Green State University
--Program Director; German Literature
- Helmut Pellischek-Wilsdorf, Ph.D.
College of Education (Salzburg)
--Assistant Program Director; Methods of Language Teaching;
Contemporary Austrian Life
- Rudolph Angermüller, Ph.D.
Director of Reserach, Stiftung Mozarteum
--Music History
- Sigrun Loos, Ph.D.
--History of Art
- Heidrun Maschl, Ph.D., Department of History
University of Salzburg
--European History
- Peter Putzer, Dr. jur., School of Law
University of Salzburg
--Political Science
- Josef Leitinger, M.A., Chairman, Geographical Society of Salzburg
College of Education (Salzburg)
--Geography
- Hedwig Fleischhacker, Ph.D., Department of German
University of Salzburg
--German Composition
- Sieglinde Reschen, Ph.D., Department of English
University of Salzburg
--German Conversation and Pronunciation
- Kurt Arrer, Ph.D., Department of German
University of Salzburg
--German for Graduate Students
- Silvia Kampas, Certified Professional Translator
Department of English, University of Salzburg
--Translation

