

Co-Parenting after a Nonmarital Birth*

Marcia J. Carlson
University of Wisconsin-Madison

NCFMR Conference: Fathers & Fathering in Contemporary Contexts
National Institutes of Health, Bethesda, MD
May 23, 2012

*With thanks to Robin Högnäs, a collaborator on related work

Background

- Family systems theory emphasizes the interconnectedness of family relationships (Bronfenbrenner 1986)
- Co-parenting:
 - Parents' ability to work together in rearing their common child (McHale 1995)
 - A triadic interaction between parents vis-à-vis their common child (Minuchin 1974) ; distinct from mother-father and parent-child relationships
- Nature of co-parenting differs between parents that live together versus apart
- Early research focused on divorced parents and co-resident (married) parents

Proportion of U.S. Births Outside Marriage

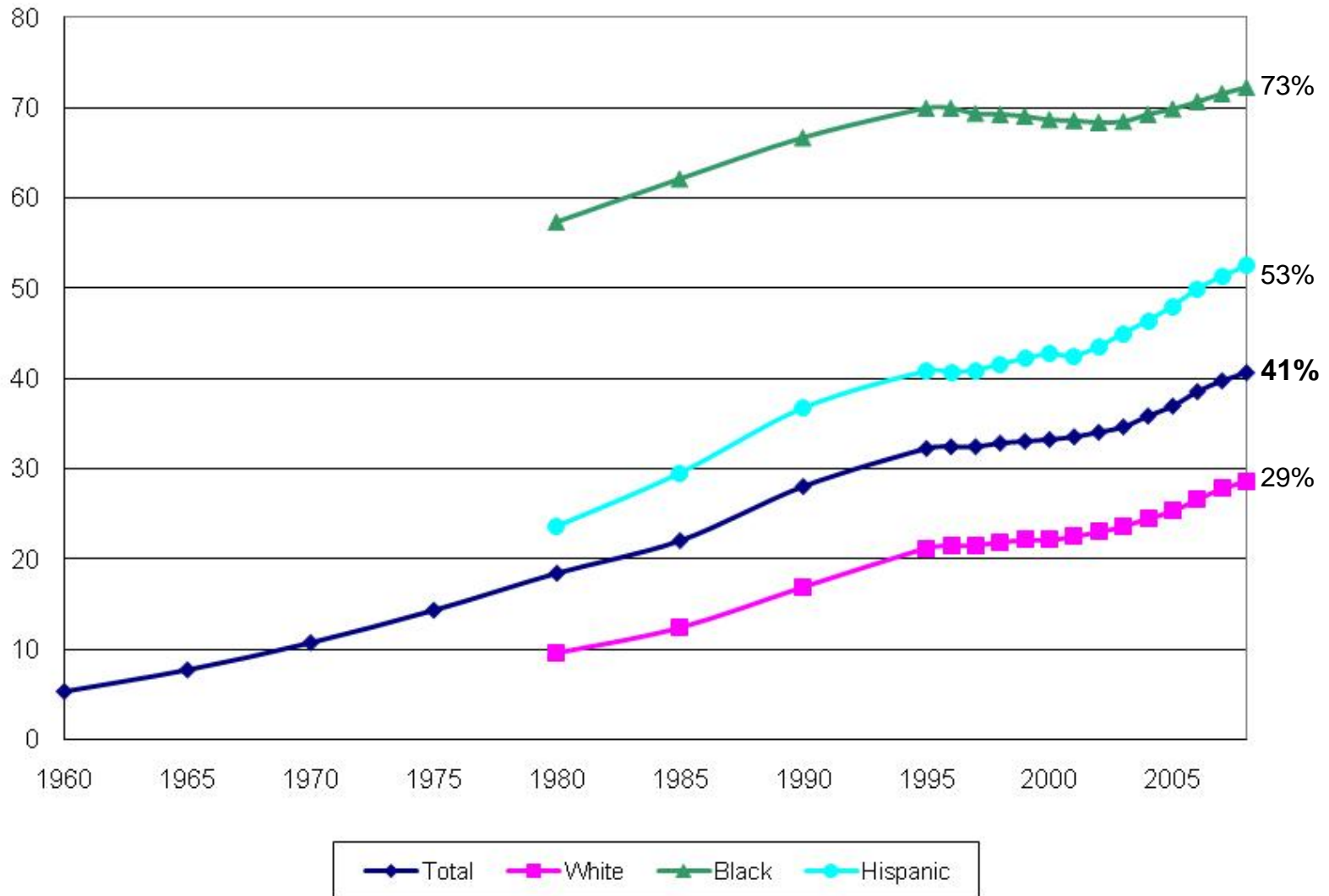

Unmarried Parents' Characteristics at Time of Child's Birth

	<u>Mothers</u>	<u>Fathers</u>
Age (mean)	23.5	27.1
Race/ethnicity (%)		
White	22	18
Black	39	44
Hispanic	36	35
Other	3	4
Education (%)		
Less than HS	45	37
High school	37	39
Some college	16	20
BA+	2	4
Both parents at 15 (%)	40	42

Note: All figures from Fragile Families and Child Wellbeing Study, weighted by national sampling weights.

Unmarried Parents' Characteristics at Time of Child's Birth (cont.)

	Mothers (%)	Fathers (%)
	<hr/>	<hr/>
Substance problem	3	6
Seriously hurt mother	--	5
Depression	15	12
Ever incarcerated	--	40

Note: All figures from Fragile Families and Child Wellbeing Study, weighted by national sampling weights.

Relationship (In)stability after Nonmarital Birth

	Birth
	(%)
Married	0
Cohabiting	50
Dating	32
Broken up	18

Note: Fragile Families data, weighted by national sampling weights.

Relationship (In)stability after Nonmarital Birth

	Birth	1 Year	3 Year	5 Year	9 Year
	(%)	(%)	(%)	(%)	(%)
Married	0	10	15	17	18
Cohabiting	50	42	30	19	13
Dating	32	8	3	3	2
Broken up	18	40	52	61	67

Note: Fragile Families data, weighted by national sampling weights;
all columns sum to 100%.

Co-Parenting in the FF Study

- Assessed at years 1, 3, 5 and 9 (if father saw the child since prior survey); same for res. & non-res.
- Mothers' reports about fathers (6 items):
 - 1) When with child, he acts like the father you want for child,
 - 2) You can trust father to take good care of child,
 - 3) He respects the schedules and rules you make for child,
 - 4) He supports you in the way you want to raise child,
 - 5) You can talk with father about problems that come up with raising child, and
 - 6) You can count on father for help when you need someone to look after child for a few hours.
- Responses averaged ($\alpha=.87-.89$), range = 1 (*never/rarely true*) to 3 (*always true*)

Co-Parenting Years 1-5, by Residence Status

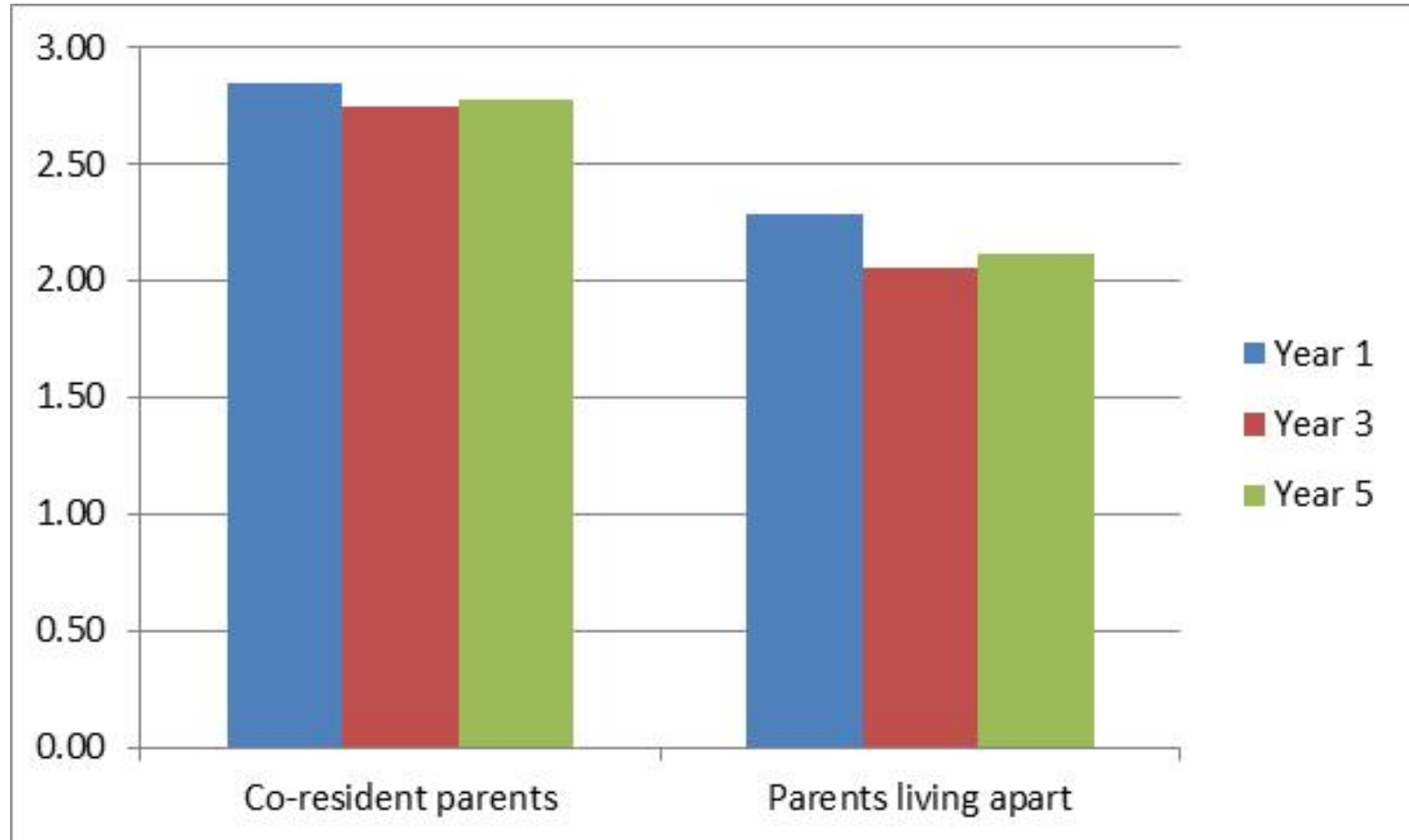

Note: Co-parenting is the mean of 6 items, range = 1-3.

Antecedents of Co-Parenting after a Nonmarital Birth (multivariate models)

	<u>Co-Resident</u>	<u>Living Apart</u>
Race/ethnicity (ref=White)		
Black	+	+
Hispanic	+	
Mother depressed	-	-
Father depressed	-	-
Father ever incarcerated	-	-
Child 'difficult' temperament	-	-

Sources: Bronte-Tinkew & Horowitz 2010; Carlson & Högnäs 2010; Cooper, Beck & Högnäs 2011; Dush, Kotila & Schoppe-Sullivan 2011.

Antecedents of Co-Parenting after a Nonmarital Birth (cont.)

	<u>Co-Resident</u>	<u>Living Apart</u>
Supportiveness in couple rel.	+	+
Father hits/slaps mother	-	
Father child by other partner		-
Mother child by other partner		+
Father has new partner		-
Mother has new partner		-
Number of maternal relationship transitions		-

Sources: Bronte-Tinkew & Horowitz 2010; Carlson & Högnäs 2010; Cooper, Beck & Högnäs 2011; Dush, Kotila & Schoppe-Sullivan 2011.

Either/Both Parent(s) Has Child by Another Partner Years 1-9, by Marital Status at Birth

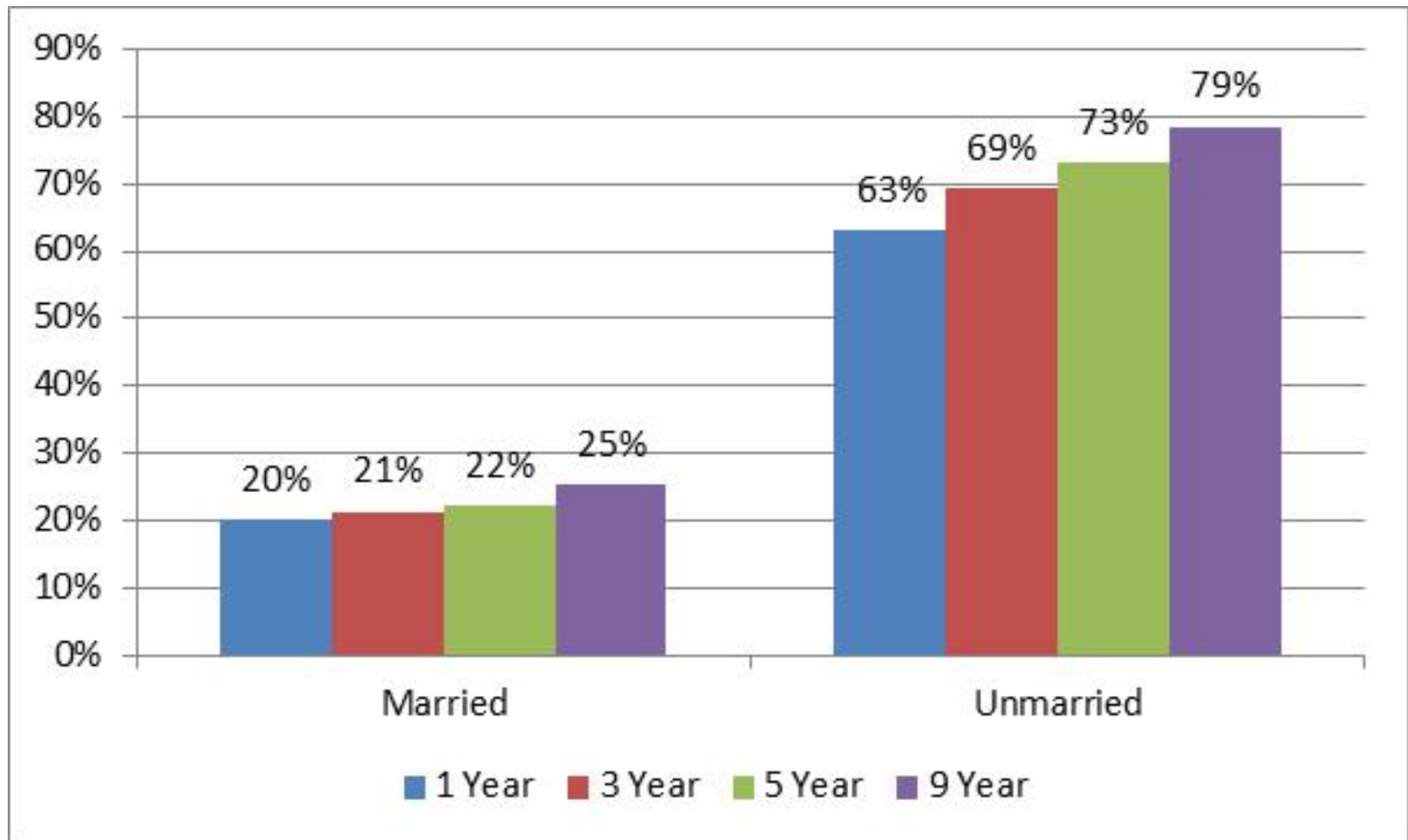

Multi-Partnered Fertility Situations

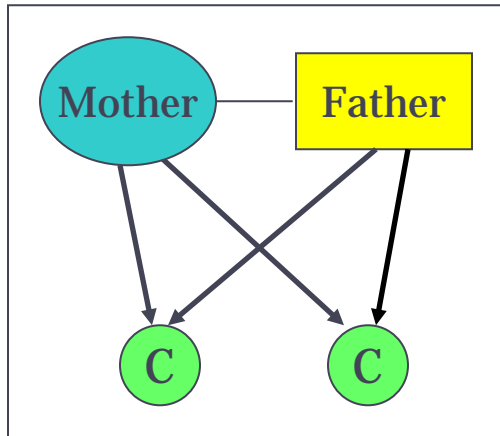

No MPF
("package deal")

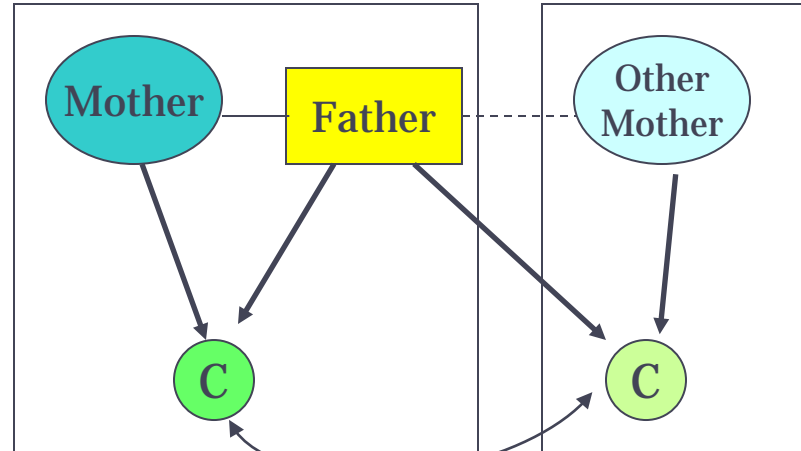

Father has MPF

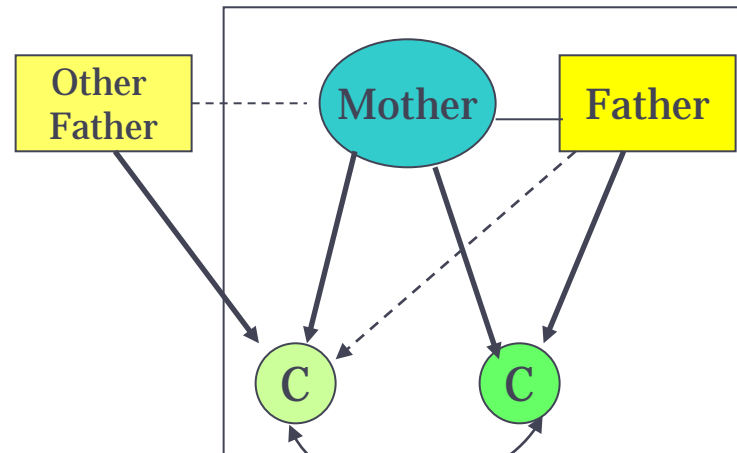

Mother has MPF

Implications of Positive Co-Parenting

- **Consistent with the divorce literature, positive co-parenting after a nonmarital birth helps keep non-resident fathers involved with their children** (Carlson, McLanahan & Brooks-Gunn 2008) -- **but not vice versa**

Figure 1. Conceptual Model for Residence Status, Co-Parenting and Father Involvement

T1 (Year 1)

T2 (Year 3)

T3 (Year 5)

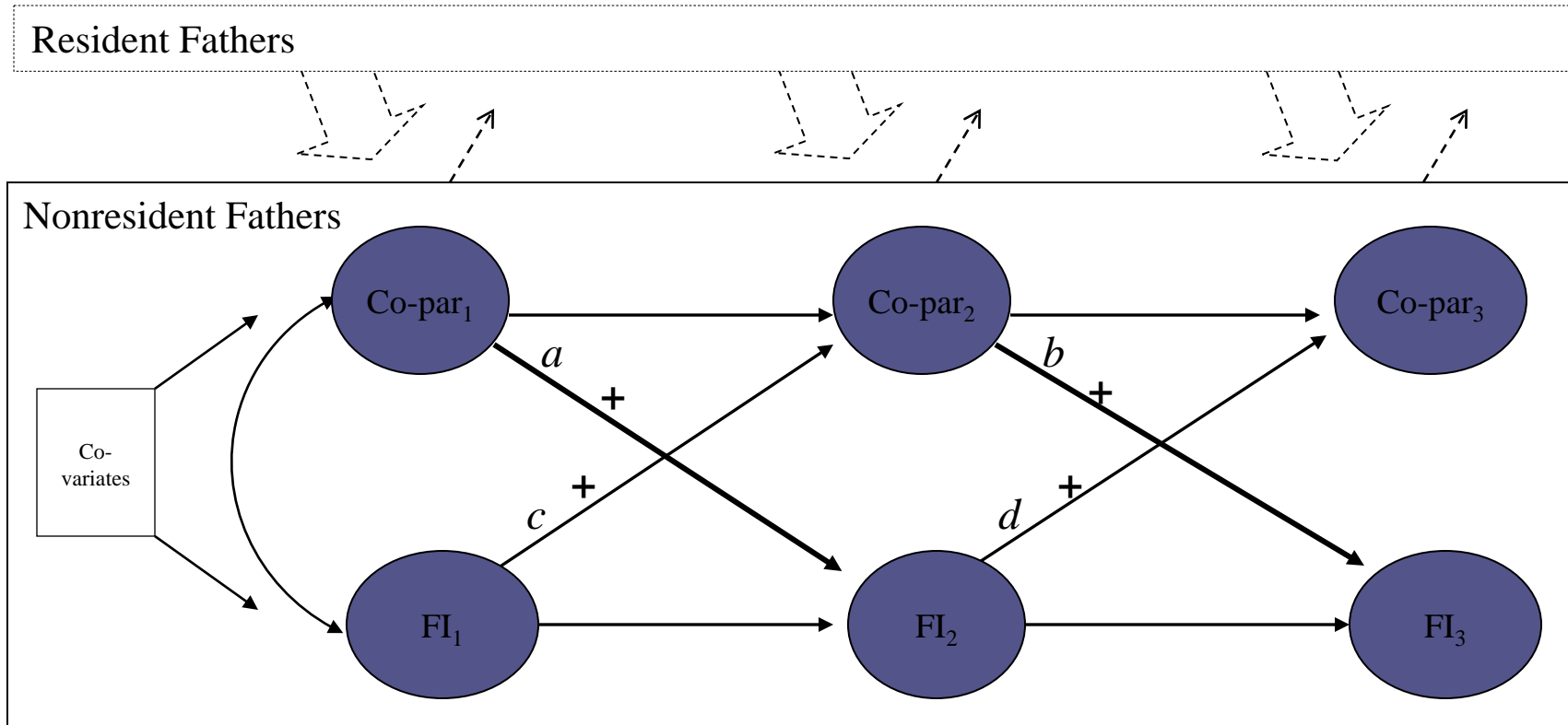

Note: Co-par = Co-parenting. FI = Father involvement.

Implications of Positive Co-Parenting (cont.)

- **Less evidence about whether more positive co-parenting contributes to the well-being of children born outside of marriage, particularly when parents live apart**

Could Policy Potentially Improve Co-Parenting after a Nonmarital Birth?

- **Building Strong Families results (focused on couple relationships) are not encouraging**
- **Smaller-scale interventions have shown some positive effects (stay tuned for rest of panel), but it's not clear how these could be scaled up**

Topics for Future Research

- Are we measuring the right things? Negative versus positive aspects; allies (Marsiglio); shared values and discipline strategies; same versus different items for resident and non-resident fathers
- What does co-parenting mean to parents themselves? And to kids? (i.e., is it a salient construct in family life?)
- Nature and dynamics of co-parenting in challenging circumstances (MPF, repartnering, incarceration, etc.); may require qual. research

Topics for Future Research (cont.)

- **Individuals managing multiple co-parenting roles—as biological parents and social/step parents to different kids both inside and outside the household**
- **Role of ‘outside’ actors (to bio. mothers and fathers) in encouraging parents’ co-parenting or themselves being co-parents (e.g., grandparents, social/step fathers)**

Thank You, Funders!

- **NICHD (through grant #R01HD57894 and for core grant support to the Center for Demography and Ecology, #R24HD047873)**

- **Funders of the Fragile Families Study:**

NICHD (through grants #R01HD36916, #R01HD39135, and #R01HD40421), California HealthCare Foundation, Commonwealth Fund, Ford Foundation, Foundation for Child Development, Fund for New Jersey, William T. Grant Foundation, Healthcare Foundation of New Jersey, William and Flora Hewlett Foundation, Hogg Foundation, Christina A. Johnson Endeavor Foundation, Kronkosky Charitable Foundation, Leon Lowenstein Foundation, John D. and Catherine T. MacArthur Foundation, A. L. Mailman Family Foundation, Charles S. Mott Foundation, National Science Foundation, David and Lucile Packard Foundation, Public Policy Institute of California, Robert Wood Johnson Foundation, St. David's Hospital Foundation, St. Vincent Hospital and Health Services, and U.S. Department of Health and Human Services (ACF and ASPE).