



# CONCERT BAND

Active Membership, 40

Founded, 1926

## DIRECTOR

Mr. C. F. Church

## MEMBERS IN UNIVERSITY

### CLASS OF 1938

Max Brillhart  
Pauline DeVerna  
Joe McLaughlin

Bowling Green, O. Roland Morris  
Sylvania, O. Dwight Nofziger  
Bowling Green, O.

Wapakoneta, O.  
Stryker, O.

### CLASS OF 1939

Keith Barnhart  
Graham Hopper  
Stanley Huffman  
Cal Kellogg  
Ray Light, President  
Don Pickering

Alvordton, O. Andy Rohrbaugh  
Bowling Green, O. Carl Roode  
Perrysburg, O. Donald Stamm  
Fremont, O. Carl Whitacre  
Bucyrus, O. Eugene Willett  
Newcomerstown, O.

Napoleon, O.  
Elmira, O.  
Archbold, O.  
Rudolph, O.  
Findlay, O.

### CLASS OF 1940

Lois Boyee  
Marion Cunningham  
Rose Dehnhoff  
Don Grisier  
John Huffman

Holgate, O. Dorothy Ryland  
Mt. Blanchard, O. Lois Schnur  
Van Buren, O. Paul Ullom  
Stryker, O. Kathryn Zeigler  
Perrysburg, O.

Bucyrus, O.  
Delta, O.  
Pemberville, O.  
Swanton, O.

### CLASS OF 1941

Malcolm Acocks  
Ruth Baxter  
George Bishop  
Phyllis Brady  
Ivan Chilcote  
Robert Dierks  
Eloise Dyer  
Laura Ebersole

Bloomdale, O. Dick Fruth  
Delphos, O. Owen Hughes  
Bowling Green, O. Helen Kear  
Hamler, O. Mary McAuley  
West Millgrove, O. Earl McFarren  
Bryan, O. Darwin Mayfield  
Pemberville, O. Byron Swainey  
Arcadia, O. Joe Walker

Fostoria, O.  
Bowling Green, O.  
Williamstown, O.  
Perrysburg, O.  
Barberton, O.  
Bowling Green, O.  
Bowling Green, O.  
Deshler, O.



First Row—Fruth, Huffman, Coursen, Hughes, Light, McLaughlin, Willett, Kellogg, Greunke, Brillhart, Walker.  
 Second Row—Ward, Dierks, Stamm, Huffman, Rohrbaugh, Maglott, Goterba, Nofziger, Rupp, Swainey, King, Bishop.  
 Third Row—Hopper, Mayfield, Chilcote, Williamson, Whitacre, Grisier, McFarren, Acocks, Morris, Barnhart, Ullom.

# MARCHING BAND

Active Membership, 34

Founded, 1929

## DIRECTOR

Mr. C. F. Church

## MEMBERS IN UNIVERSITY

### CLASS OF 1938

Max Brillhart  
 Joe McLaughlin

Bowling Green, O.  
 Bowling Green, O.

Roland Morris  
 Dwight Nofziger

Wapakoneta, O.  
 Stryker, O.

### CLASS OF 1939

Keith Barnhart  
 Herbert Greunke  
 Graham Hopper  
 Stanley Huffman  
 Cal Kellogg  
 Norman King

Alvordton, O.  
 Graytown, O.  
 Bowling Green, O.  
 Perrysburg, O.  
 Fremont, O.  
 Mt. Cory, O.

Raymond Light, President  
 Don Maglott  
 Don Stamm  
 Carl Whitacre  
 Eugene Willett

Bucyrus, O.  
 Bowling Green, O.  
 Archbold, O.  
 Rudolph, O.  
 Findlay, O.

### CLASS OF 1940

Donald Grisier  
 John Huffman  
 Andrew Rohrbaugh

Stryker, O.  
 Perrysburg, O.  
 Napoleon, O.

Paul Ullom  
 John Williamson

Pemberville, O.  
 Cedarville, O.

### CLASS OF 1941

Malcolm Acocks  
 George Bishop  
 Don Coursen  
 Robert Dierks  
 Dick Fruth  
 Clarence Goterba  
 Owen Hughes

Bloomdale, O.  
 Bowling Green, O.  
 North Lima, O.  
 Bryan, O.  
 Fostoria, O.  
 North Lima, O.  
 Bowling Green, O.

Ivan Chilcote  
 Darwin Mayfield  
 Earl McFarren  
 Robert Rupp  
 Byron Swainey  
 Joe Walker  
 Dick Ward

West Millgrove, O.  
 Bowling Green, O.  
 Barberton, O.  
 Archbold, O.  
 Bowling Green, O.  
 Deshler, O.  
 Fostoria, O.

HELEN W. HENDERSON

*Associate Professor of Home Economics*

Two-Year Diploma in Home Economics, Central State Teachers College, Stevens Point, Wis.; Ph. B., University of Chicago; A. M., Columbia University. Home Demonstration Agent, Racine and Winnebago Counties, Wisconsin; Instructor in Home Economics, State Teachers College, Oshkosh, Wis.; Instructor, Summer Session, University of Chicago; Bowling Green State University, 1925—

LAURA E. HESTON

*Professor of Home Economics*

B. S., Ohio State University; M. S., University of Chicago. Instructor in Department of Agricultural Extension, Ohio State University; Head of Department of Home Economics, Denison University; Bowling Green State University, 1918—

\*CLYDE HISSONG

*Professor of Education and Dean of the College of Education*

B. S. in Education, Miami University; A. M., Columbia University; Ph. D., Ohio State University. Teacher in elementary and high schools; Director of Sandhill Farm Life School, Vaas, N. C.; Instructor, Summer Session, Miami University; Assistant Superintendent of Schools, Butler County, Ohio; Assistant and Instructor, Department of Principles, Ohio State University. Bowling Green State University. Director of Training School, 1923-1927; Director of Instruction, 1928-1929; present position, 1929—

WILLIAM PEARCE HOLT

*Professor of Geography and Geology*

A. B., Oberlin College; A. M., University of Michigan. Teacher in high schools, Ashtabula and Toledo, Ohio; Acting Head of Department of Biology and Geography, Central Commercial and Manual Training School, Newark, N. J.; President, Ohio Association of Science and Mathematics Teachers; Bowling Green State University, 1915—

WILLIAM C. HOPPE

*Associate Professor of Education and Director of Campus Training School*

B. S., University of Oregon; A. M., University of Michigan; Ph. D., University of Chicago. Teacher and Supervisor in elementary schools; Assistant Director of Training School, Oregon Normal School, Monmouth, Ore.; Associate Professor of Education, Michigan State Normal College, Ypsilanti, Mich.; Bowling Green State University, 1931—

JAMES R. INMAN

*Graduate Assistant in Physical Education*

B. S. in Education, Bowling Green State University. Bowling Green State University, 1937—

MADGE E. JOHNSON

*Instructor in Home Economics*

B. S., University of Arkansas; A. M., Columbia University; Graduate Student, University of Chicago. Instructor, Alabama College and University of Arkansas. Head of Department of Home Economics, Huntingdon College, Montgomery, Alabama; Instructor in Summer Session, University of Alabama and Louisiana State University; Bowling Green State University, 1937—

\* Absent on leave second semester 1937-1938 to do research work for State Department of Education.

WILLIAM C. JORDAN

*Dean of Men*

B. S. in Education, A. M., Ohio State University. Teacher in elementary schools; Principal of high schools, Bradford, Scio and Barnesville, Ohio; Superintendent of Schools, Barnesville, Ohio. Bowling Green State University: Business Manager, 1925-1937; present position, 1937—

JAMES PAUL KENNEDY

*Instructor in Music*

A. B., Penn College; B. M. Ed., M. M., Northwestern University; Student, University of Southern California. Studied, Charles Griffith; Arne Oldberg; Serevin Eisenberger; Matthey Pianoforte School, London; Carl Beecher. Professor of piano and theory, Hiram College; Bowling Green University, 1936—

RUBY LEORA KING

*Assistant Librarian*

A. B., Hilldale College; A. B. in L. S., University of Michigan. Teacher in high schools, St. Charles and Watervliet, Mich.; Bowling Green State University, 1935—

EDWIN G. KNEPPER

*Professor of Business Administration*

A. B., B. S. in Education, Ohio State University; Ed. D., Harvard University. Teacher in High School, Angola, Ind.; Principal of High School, Middlebury, Ind.; Assistant Superintendent of Schools, Mercer County, Ohio; Banking experience, Kokomo, Ind.; Head of the Teacher Training Department, Bliss Business College, Columbus, Ohio; Instructor in Education, Summer Session, Simmons College, Boston, Mass.; Bowling Green State University, 1923—

CLAYTON CHARLES KOHL

*Professor of Sociology*

Ph. B., Ohio State University; Ph. M., Ph. D., New York University. Principal of High School and Superintendent of Schools, Mechanicsburg, Ohio; Tutor in History, City College of New York; Professor of Education, Mount Holyoke College; Professor of Secondary Education, New York University; Director of Teacher Training School, Toledo; Bowling Green State University, 1920—

PAUL E. LANDIS

*Associate Professor of Physical Education*

A. B., Oberlin College; A. M., Teachers College, Columbia University. Director of Physical Education, public schools, Portsmouth, Va.; Bowling Green State University, 1925—

ALMA MATER LEEDOM

*Assistant Registrar*

Ph. B., Heidelberg University; A. M., Ohio State University. Teacher in elementary and high schools; Principal, High School, Arcadia, Ohio; Bowling Green State University, 1928—

FLORENCE L. LITCHFIELD

*Instructor in English*

A. B., A. M., Ph. D., University of Minnesota. Graduate Assistant in English, University of Minnesota; Instructor in English, Eastern Illinois State Teachers College; Bowling Green State University, 1936—

## JOHN SCHWARZ

*Professor of History*

A. B., Miami University; A. M., University of Chicago; Graduate Student, Columbia University. Superintendent of village and city schools; Principal of Training School, Miami University; Superintendent of Schools, Butler County, Ohio; Bowling Green State University, 1923—

## MARGARET E. SCRUGGS

*Instructor in Music*

Two-Year Diploma, Oregon Normal School, Monmouth, Oregon; B. of Seb. Mus., Oberlin College; M. M., Northwestern University. Teacher of elementary schools of Oregon; Bowling Green State University, 1935-1938; Second semester, 1936-1937; 1937-1938.

## JOSEPH E. SHAFER

*Assistant Professor of Economics*

A. B., DePauw University; A. M., Ph. D., University of Wisconsin, Business experience, Bluffton, Indiana; Labor Research, Indianapolis, Akron, Gary, Chicago, and Detroit; Instructor in Mathematics, Henry Ford Trade School, Detroit; Instructor in Economics, Detroit Institute of Technology; Fellow and Assistant in Economics and Commerce, University of Wisconsin; Associate Professor of Economics and Business Administration, College of Mines and Metallurgy, Branch of the University of Texas, El Paso; Bowling Green State University, 1935—

## MAUDE F. SHARP

*Dean of Women*

B. S., National Normal University, Lebanon, Ohio; A. B., A. M., Syracuse University, Teacher in elementary schools; Director, County Normal School, Waverford, Ohio; Teaching Fellow, Syracuse University; Bowling Green State University, 1918—

## CAROLYN SHAW

*Associate Professor of Physical Education*

A. B., Smith College; B. S., Simmons College; Certificate in Physical Education, Wellesley College; A. M., Teachers College, Columbia University; Graduate Student, University of Michigan; Director of Physical Education, West Side Y. W. C. A., New York City, and Y. W. C. A., Dayton, Ohio; Bowling Green State University, 1923—

## MAE SIMMONS

*Critic Teacher*

B. S., West Texas State Teachers College; A. M., Teachers College, Columbia University. Critic and Instructor in Education, Oberlin Kindergarten-Primary Training School, and West Texas State Teachers College, Canyon, Tex.; Critic, Western State Teachers College, Kalamazoo, Mich.; Bowling Green State University, 1931—

## WILLARD E. SINGER

*Assistant Professor of Physics*

B. S., Capital University; B. E. B., A. M., Graduate Student, Ohio State University. Bowling Green State University, 1927—

## LEON BEECHER SLATER

*Associate Professor of Psychology*

A. B., Olivet College; A. M., Ph. D., University of Michigan. Assistant and Instructor in Psychology, University of Michigan; Professor of Psychology, Dean of Liberal Arts, Fairmount College, University of Wichita; Instructor in Psychology, School of Music, Hospital School for Nurses, University of Michigan; Assistant Professor of Psychology, University of Pittsburgh; Associate Professor of Psychology, Ohio Wesleyan University; Bowling Green State University, 1932—

## WALDO E. STEIDTMANN

*Assistant Professor of Biology*

Rural teacher's certificate, State Normal School, Whitewater, Wisconsin; A. B., University of Wisconsin; M. S., Ph. D., University of Michigan. Teacher in rural school; Instructor in Botany, Marquette University; Cole Fellow, Teaching Assistant and Instructor in Botany, University of Michigan; Instructor in Biology, State Teachers College, La Crosse, Wisconsin; Bowling Green State University, 1924—

## WARREN E. STELLER

*Associate Professor of Physical Education*

A. B., Oberlin College; A. M., Teachers College, Columbia University. Instructor in Physical Education, Oberlin College and Connecticut Wesleyan University; Bowling Green State University, 1924—

## STELLA H. SUTHERLAND

*Instructor in English*

A. B., Queen's University; A. M., University of Chicago; Ph. D., University of Illinois. Instructor, Blackburn College; Instructor, University of Illinois; Assistant Professor, Southern Illinois State Normal University; Acting Head of English Department, College of Emporia; Instructor, Edinburg College, Edinburg, Texas; Bowling Green State University, 1937—

## C. GLENN SWANSON

*Associate Professor of Education*

A. B., A. M., Colorado Teachers College; Ph. D., New York University. Teacher and Administrator, Iowa and Colorado public schools; Instructor in Education, Department of Educational Sociology, New York University; Bowling Green State University, 1934—

## HELEN B. TODD

*Associate Professor of Physical Education and Director of Health Service*

Student, Oberlin College; M. D., Boston University; Graduate Student, Teachers College, Columbia University, Massachusetts Institute of Technology, and Boston University. Medical Director, Maternity Hospital, Minneapolis; Resident Physician and Instructor in Hygiene, Connecticut College, New London, Conn.; Associate Director, Bureau of Child Hygiene, Connecticut State Department of Health; Medical Examiner, Connecticut State Department of Education; Resident Physician, Winthrop College, Rock Hill, S. C.; Bowling Green State University, 1924—

## GRACE ELIZABETH TRESSEL

*Instructor in Latin*

B. S. in Education, Bowling Green State University; A. M., Ohio State University; Graduate Student, Ohio State University, University of Michigan. Waters Reserve University. Head of Department of Foreign Language, Blackstone College for Women, Blackstone, Virginia; Head of Department of Foreign Language, Central High School, Lima, Ohio; Bowling Green State University, 1924—

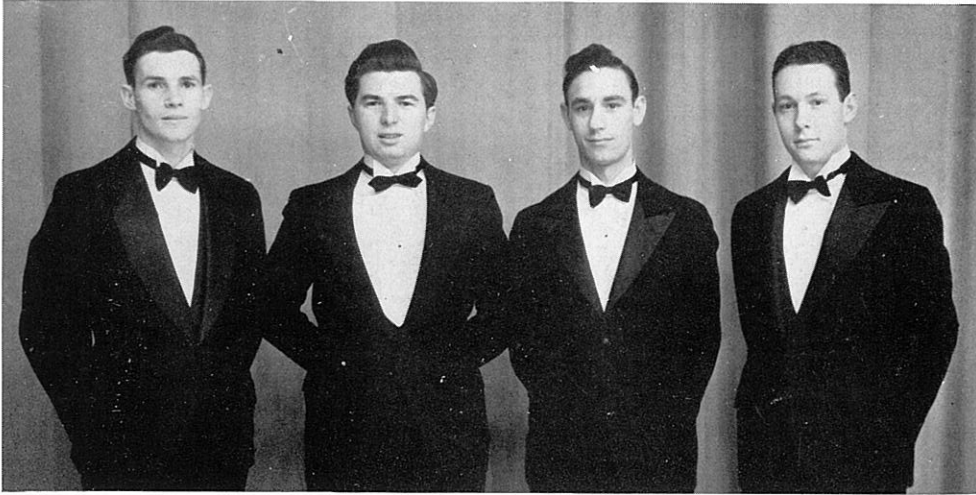

DeHaven, Long, Cryer, McMeeken

# VARSITY QUARTET

Active Members, 4

Date of Founding, 1920

DIRECTOR  
Leon E. Fauley

## MEMBERS IN UNIVERSITY

### CLASS OF 1939

John DeHaven  
Lowell McMeeken

Findlay, O.  
Bellevue, O.

### CLASS OF 1940

Kermit Long

Bellevue, O.

### CLASS OF 1941

William Cryer

North Baltimore, O.



*Appreciate  
Foster's  
Gift!*

First Row—Edgar, Mass, Willett, Carr, Taylor, Williamson, Koch.  
 Second Row—Heilman, Houser, DeHaven, Sharck, Ladd, Kellogg, Gehres, Mougey.  
 Third Row—Heminger, Knerr, Cryer, Muth, Fauley, Long, Cox, Long, Cryer.  
 Fourth Row—Harger, Beall, Rohrbaugh, Moorhead, Carr, Farwig, Platt, Clark.

# MEN'S GLEE CLUB

Active Membership, 31

Founded, 1927

## DIRECTOR

Mr. Leon E. Fauley

## MEMBERS IN UNIVERSITY

### CLASS OF 1938

Eldon Cox	Weston, O.	Floyd Gehres	Wren, O.
Arnold Farwig	Wayne, O.		

### CLASS OF 1939

Elmer Cryer	North Baltimore, O.	Kermit Long	Bellevue, O.
Howard Harger	Bowling Green, O.	Lowell McMeeken	Cleveland, O.
Ned Heminger	North Baltimore, O.	James Platt	Findlay, O.
Cal Kellogg	Fremont, O.	Eugene Willett	Findlay, O.
Carl Koch	Lima, O.	Larry Williamson	Cedarville, O.

### CLASS OF 1940

Andrew Carr	Hicksville, O.	Dean Knerr	Convoy, O.
Robert Carr	Antwerp, O.	William Mass	Bowling Green, O.
Bill Cromer	Piqua, O.	Luthen Muth	Chatfield, O.
John DeHaven	Cleveland, O.	Richard Mougey	Lima, O.
Ronald Heilman	Hoytville, O.	Andrew Rohrbaugh	Napoleon, O.
Don Houser	Findlay, O.	Edward Taylor	Huron, O.

### CLASS OF 1941

Robert Beall	Bloomdale, O.	Harold Edgar	Wauseon, O.
James Clark	Woodstock, O.	Paul Ladd	Bowling Green, O.
William Cryer	North Baltimore, O.	Rex Moorehead	Findlay, O.



# CONCERT ORCHESTRA

Active Member, 34

Date of Founding, 1926

Conductor M. C. McEwen

## MEMBERS IN UNIVERSITY

### CLASS OF 1938

Max Brillhart  
Pauline De Verna  
Dwight Nofziger

Bowling Green, O.      Don Pickering  
Sylvania, O.            Elnora Riley  
Stryker, O.

Newcomerstown, O.  
Canton, O.

### CLASS OF 1939

Franklin Bushman  
Herbert Greunke  
Shirley Hanna  
Elizabeth Harlow  
Stanley Huffman  
Cal Kellogg  
Doris Lane

Pemberville, O.      Raymond Light  
Graytown, O.        Dorothy Robertson  
DeGraff, O.          Donald Stamm  
Bowling Green, O.    Marjorie Swartz  
Perrysburg, O.        Carl Whitacre  
Fremont, O.           Margaret Zaugg  
Bellefontaine, O.

Bucyrus, O.  
Haskins, O.  
Archbold, O.  
Bloomdale, O.  
Rudolph, O.  
Bowling Green, O.

### CLASS OF 1940

Lois Bayce  
Marian Cunningham  
Pauline Egnew  
Donald Greiser  
John Huffman  
Charlotte Iman

Holgate, O.           Sarah Leininger  
Mt. Blanchard, O.    Helen Neuhouser  
Lyons, O.              Martha Riley  
Stryker, O.            Dorothy Ryland  
Perrysburg, O.        Paul Ullom  
Crestline, O.

???  
Archbold, O.  
Canton, O.  
Bucyrus, O.  
Pemberville, O.

### CLASS OF 1941

Malcolm Acocks  
Robert Dierks  
Eloise Dyer

Bloomdale, O.        Gerald Gerwin  
Bryan, O.              Beulah Moffett  
Pemberville, O.

Gibsonburg, O.  
Zanesville, O.



*You "stuck-up  
music student"  
Has did you  
stand me for a  
roommate?  
I'll always  
remember our  
good times &  
stuff. Hope I'll  
see you next  
year.  
mayas.*

First Row—Grisier, Brillhart, McEwen, Light, Tunncliffe.  
Second Row—Riley, Segrist, Riley, Slotterbeck, Swartz, Cunningham.  
Third Row—Robertson, Gamble, Dehnhoff, DeVerna, Leininger.

# PHI SIGMA MU

Active Membership, 15

Founded, 1925

## MEMBERS ON FACULTY

Mr. R. M. Tunncliffe                      Mr. Merrill McEwen

## MEMBERS IN UNIVERSITY

### CLASS OF 1938

Max Brillhart, President	Bowling Green, O.	Genevieve Segrist	Liberty Center, O.
Mary Loomis	Bowling Green, O.	Annadelle Short	Cleveland, O.
Elnora Riley	Canton, O.		

### CLASS OF 1939

Raymond Light	Bucyrus, O.	Dorothy Robertson, V. President	Haskins, O.
Marjorie Swartz, Secretary	Bloomdale, O.		

### CLASS OF 1940

Marian Cunningham	Mt. Blanchard, O.	Sarah Leininger	Bowling Green, O.
Rose Dehnoff	Van Buren, O.	Martha Riley	Canton, O.
Donald Grisier	Stryker, O.		



